

NOTE :

- 1. SPLAY 10 - 10'
- 2. MEASUREMENTS INDICATED ARE EXCLUDING SPLAY DIMENSIONS

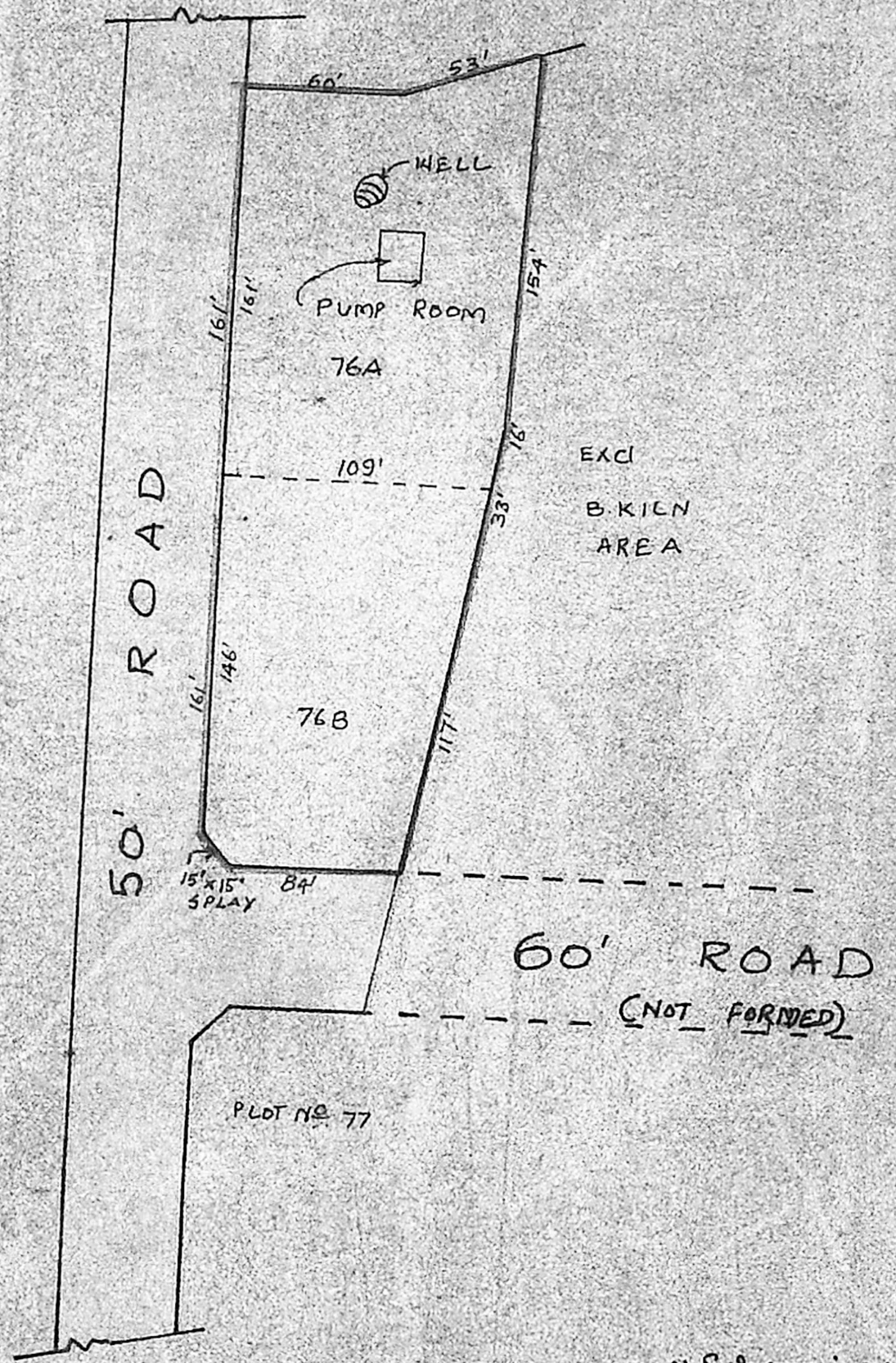

TOTAL EXTENT (0.75 AC) : 3035.00m<sup>2</sup>  
 NO OF PLOTS : 2  
 SHOP SITE : -  
 76A = 0.328 AC = 1572 M<sup>2</sup>  
 76B = 0.362 AC = 1463 M<sup>2</sup>

N. Subramani P.A.P  
TRACED BY

P.A.

11/9/91  
A.P.

17/9/91  
D.P.

P.P.D No 61  
L.O. No 91  
**APPROVED**  
 VIDE LETTER NO C2/26005/90.  
 DATED - 3-91  
 17/9/91  
 FOR MEMBER SECRETARY  
 MADRAS METROPOLITAN  
 DEVELOPMENT AUTHORITY

AMBATTUR TOWNSHIP  
 PLAN SHOWING THE PROPOSED SUB-DIVISION OF PLOT NO 76  
 NORTH PHASE INTO 76/A, & 76/B AT AMBATTUR INDUSTRIAL ESTATE  
 SCALE: 66 FEET TO AN INCH.

